

TO OUR PATIENTS: Please bring this form with you for your appointment. Please notify us if you are unable to keep your appointment.

*Northern California*  **Retina Vitreous Assoc.**  
*Medical Group, Inc.*

Sterling J. Haidt, M.D.  
Mark R. Wieland, M.D.  
Edwin E. Boldrey, M.D.  
James D. Palmer, M.D.  
J. Luigi Borrillo, M.D.  
Rahul N. Khurana, M.D.  
Alok S. Bansal, M.D.  
Louis K. Chang, M.D., PH.D.

Doctor Requesting Consult \_\_\_\_\_

Patient's Name \_\_\_\_\_

Indication for Consult: \_\_\_\_\_

Visual Acuity: R.E. 20/ \_\_\_\_\_ Date of Consult \_\_\_\_\_

L.E. 20/ \_\_\_\_\_

Other Information \_\_\_\_\_

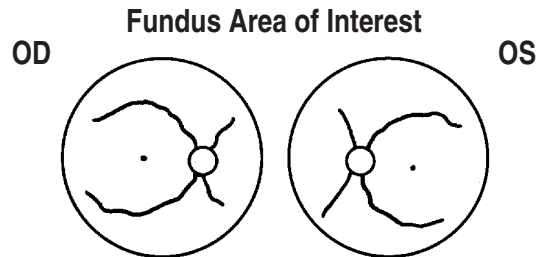

- Consultation
- Fluorescein Angiogram
- Fundus Photographs
- Ophthalmic Ultrasonography
- OCT (optical coherence tomography) macula disc

**Mills Medical Arts Building**  
**50 South San Mateo Drive, Suite 125**  
**San Mateo, CA 94401 • (near Mills Hospital)**  
**650-340-0111 • Fax (650) 340-9689**

Please check if new supply of forms is needed

**Directions to San Mateo Office**

**From 280:** Head east on 92 (towards San Mateo) to El Camino Real and turn left (north). Continue to Baldwin Avenue, turn right, then take first right onto San Mateo Drive. Patients may be let off at the main entrance to Mills Medical Arts building. Turn right at next entrance for car parking.

**From 101:** Take Third Avenue Exit (in San Mateo), head west to San Mateo Drive and turn right. Pass Second Avenue. In the middle of the next block, turn left into main parking area for Mills Medical Arts Building or patients can be let off at the main entrance to Mills Medical Arts Building beyond the parking structure, on San Mateo Avenue near the corner of Baldwin Avenue.

