

TO OUR PATIENTS: Please bring this form with you for your appointment. Please notify us if you are unable to keep your appointment.

Northern California  **Retina Vitreous Assoc.**
Medical Group, Inc.

Sterling J. Haidt, M.D.
Mark R. Wieland, M.D.
Edwin E. Boldrey, M.D.
James D. Palmer, M.D.
J. Luigi Borrillo, M.D.
Rahul N. Khurana, M.D.
Alok S. Bansal, M.D.
Louis K. Chang, M.D., PH.D.

Doctor Requesting Consult _____

Patient's Name _____

Indication for Consult: _____

Visual Acuity: R.E. 20/ _____ Date of Consult _____

L.E. 20/ _____

Other Information _____

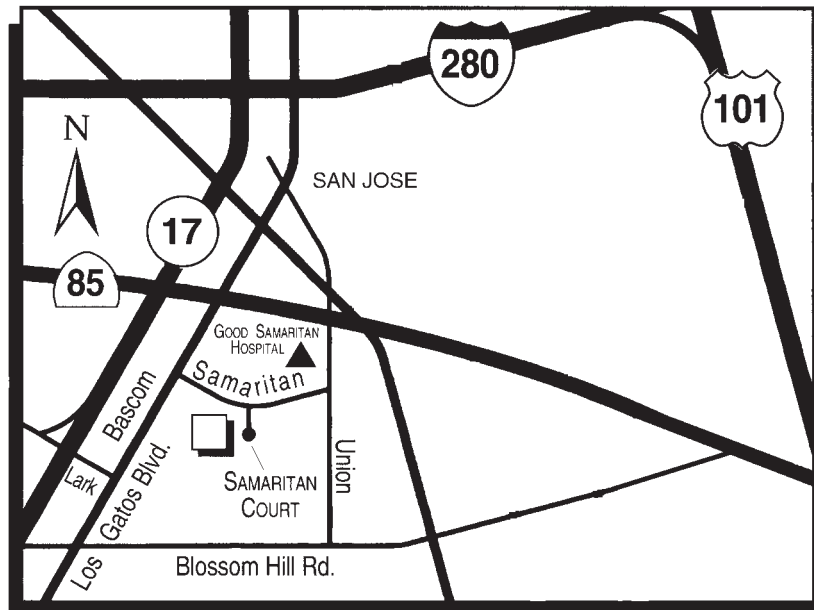

 Samaritan Medical Center • 2512 Samaritan Court
Suite P • San Jose, California 95124
(408) 356-8818

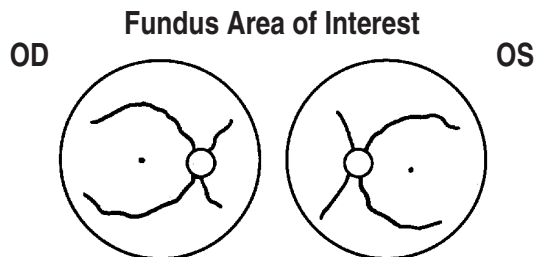

- Consultation
- Fluorescein Angiogram
- Fundus Photographs
- Ophthalmic Ultrasonography
- OCT (optical coherence tomography) macula disc

**Samaritan Medical Center • 2512 Samaritan Court
Suite P • San Jose, CA 95124 • 408-356-8818
Fax (408) 356-8849**

Please check if new supply of forms is needed

Directions:

From Salinas/Hollister-

Take **Hwy. 101 North** to **Hwy. 85 North**, exit on **Los Gatos Blvd.**, turn left, then left again onto **Samaritan Drive**, make a right on **Samaritan Court**.

From Downtown San Jose-

Take **280 South**, to **Hwy. 17 South** toward Santa Cruz. Take **Lark Ave.** exit and turn left, then left again at **Los Gatos Blvd.** Turn right on **Samaritan Drive** and continue to **Samaritan Court**.

From Santa Cruz-

Take **Hwy. 17 North**, to the **Lark Ave.** exit and turn right, then left on **Los Gatos Blvd.** Make a right turn on **Samaritan Drive**, then right on **Samaritan Court**.

From The North Bay-

Take **Hwy. 280 South** to **Hwy. 85 South** toward Gilroy, take **Los Gatos Blvd.** exit and turn right, make an immediate left at first traffic signal at **Samaritan Drive**, continuing to **Samaritan Court**.